

Patient report

Bio-Rad DATE: 04/10/2019
D-10 TIME: 07:08 PM
S/N: #DJ4I016123 Software version: 4.20-2
Sample ID: 10466679
Injection date 04/10/2019 06:59 PM
Injection #: 31 Method: HbA1c
Rack #: --- Rack position: 1

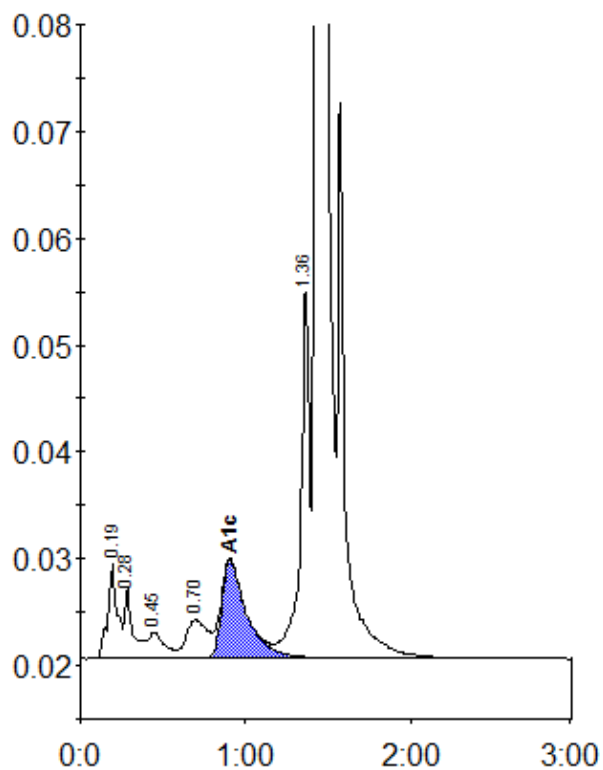

Peak table - ID: 10466679

| Peak | R.time | Height | Area | Area % |
|-------------|--------|---------|---------|--------|
| A1a | 0.19 | 8843 | 36382 | 1.5 |
| A1b | 0.28 | 6649 | 23110 | 0.9 |
| F | 0.45 | 2489 | 17756 | 0.7 |
| LA1c/CHb-1 | 0.70 | 3619 | 32137 | 1.3 |
| A1c | 0.91 | 9176 | 97204 | 5.5 |
| P3 | 1.36 | 35002 | 132404 | 5.3 |
| A0 | 1.43 | 690469 | 2164239 | 86.5 |
| Total Area: | | 2503232 | | |

| | |
|----------------|-----|
| Concentration: | % |
| A1c | 5.5 |